

State Taking Line Per
State Plan dnd 1687/620

Main Street

Edge Pavement

Residential

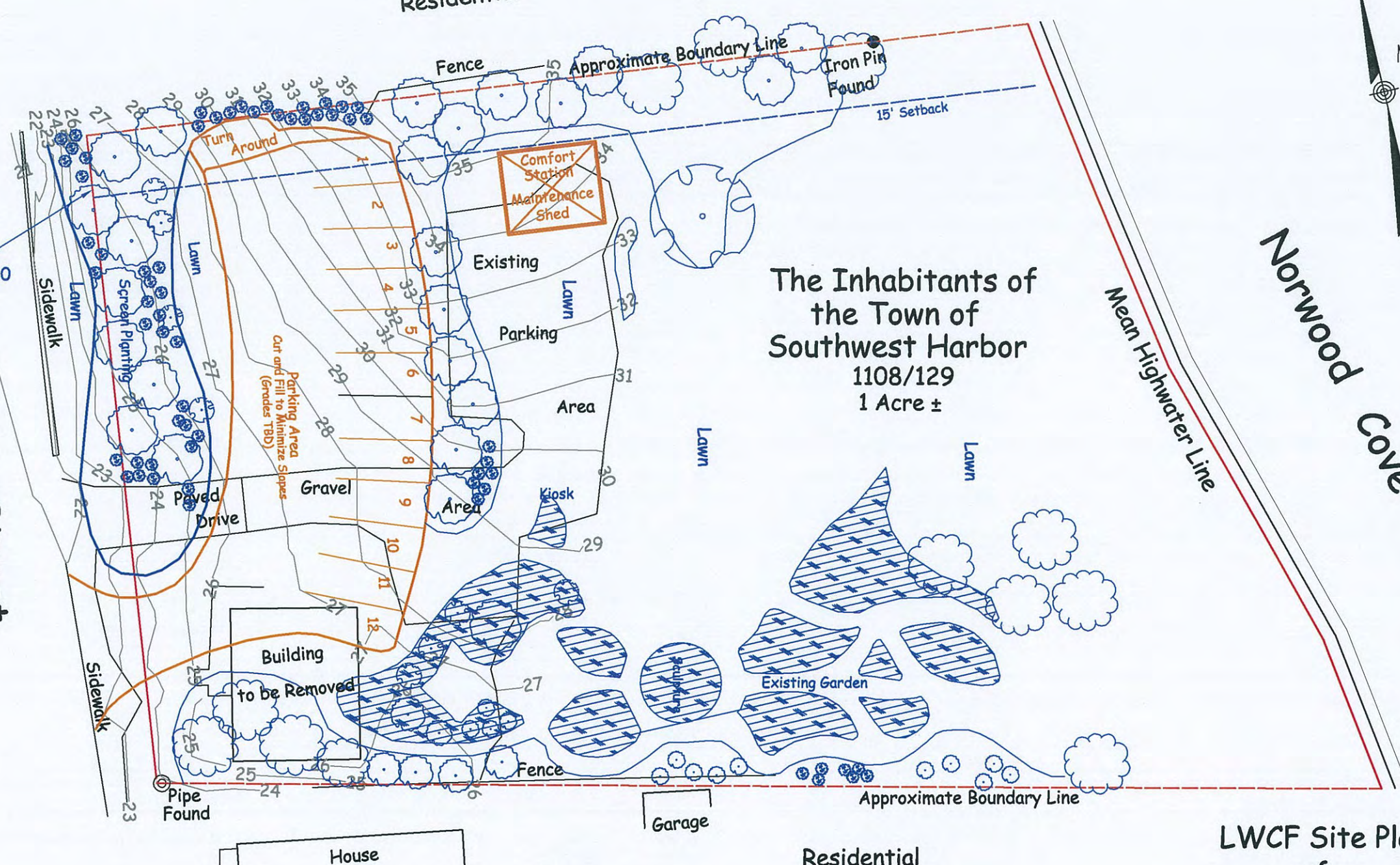

The Inhabitants of
the Town of
Southwest Harbor
1108/129
1 Acre ±

Magnetic 1993

Norwood Cove

Mean Highwater Line

Residential

LWCF Site Plan
of

Rhodes Park
Redevelopment Plan

191 Main Street

Southwest Harbor, Maine
Scale 1" = 30' July 26, 2017



Notes:

This plan is a topographic survey and the boundary lines shown hereon are approximate only. Further survey work would need to be done to establish the lines.

The elevations shown hereon are NGVD 1929 Datum. Future park development shown in blue.

Lot size is 1 acre ±.

Legend:

- Park Boundary
- Existing Facilities
- Future Building & Parking

The survey shown hereon conforms to the Board of Licensure for Land Surveyors Standards of Practice with the following exceptions:

- All Private Records have not been identified or located.
- All Deeds referenced are not listed hereon.
- No Report or Description was prepared.

Thomas W. Benson, PLS #2262
T.W. Benson Land Surveying, Inc.
7 Freeman Ridge Road
Southwest Harbor, Maine 04679
207-244-7820

